

① EXISTING EAST ELEVATION  
1/8" = 1'-0"

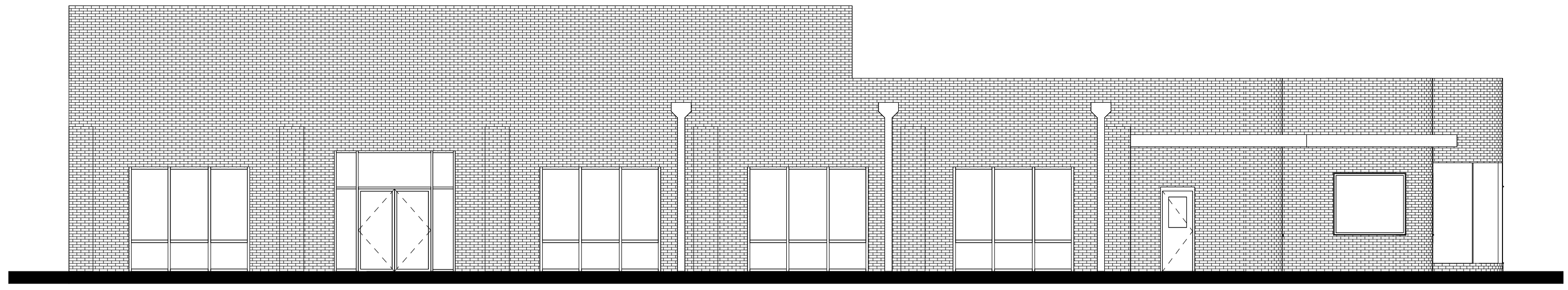

② EXISTING SOUTH ELEVATION  
1/8" = 1'-0"

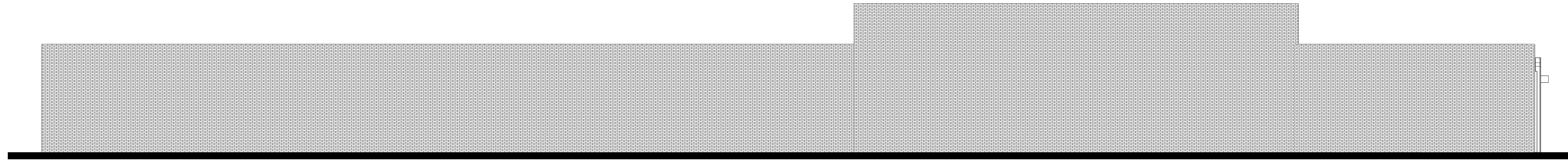

③ EXISTING WEST ELEVATION  
1/8" = 1'-0"

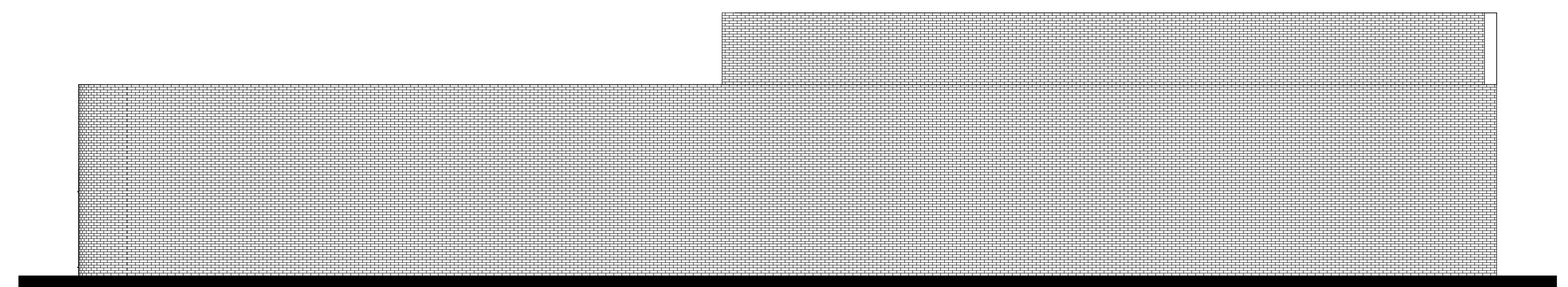

④ EXISTING NORTH ELEVATION  
1/8" = 1'-0"

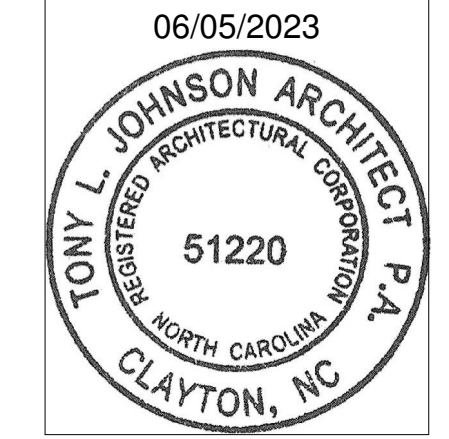
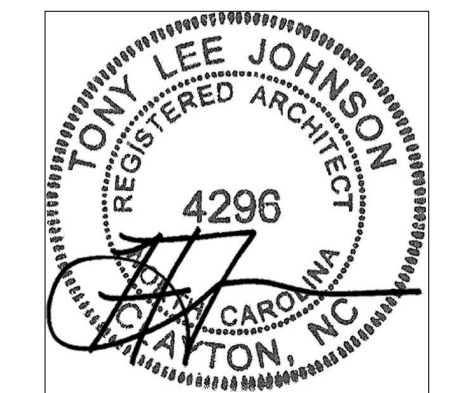

**AS-BUILT DRAWINGS**  
112 S. POLLOCK STREET, SELMA, NC

918-560-7717  
Tony@TonyJohnsonArchitect.com  
104 North Lombard St  
Clayton, NC 27520  
TonyJohnsonArchitect.com



ISSUE DATE	06/05/2023
REVISION	
PROJECT #	2023-056
EXTERIOR ELEVATIONS	

SHEET  
**A-1.1**

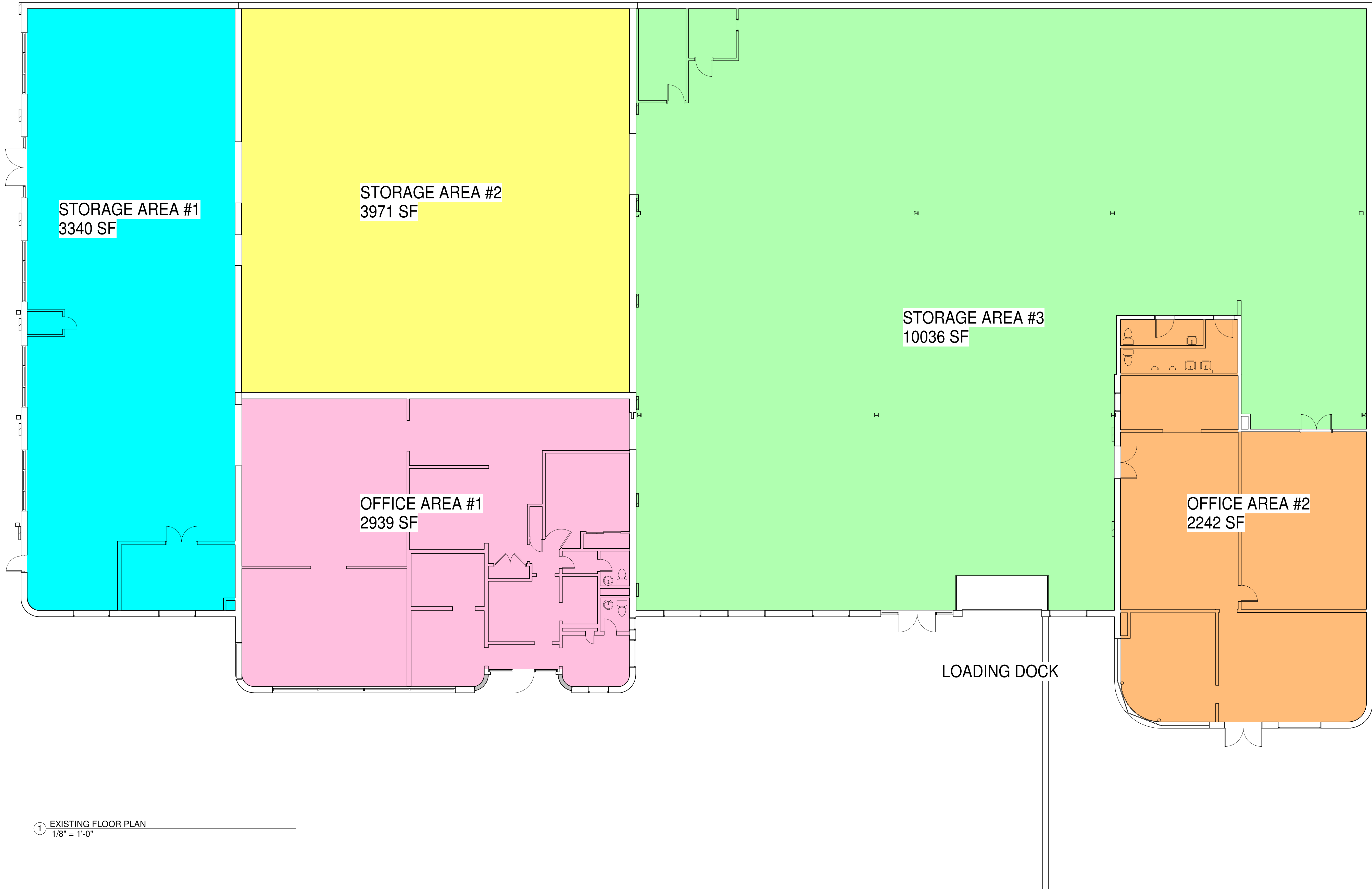

1 EXISTING FLOOR PLAN  
1/8" = 1'-0"

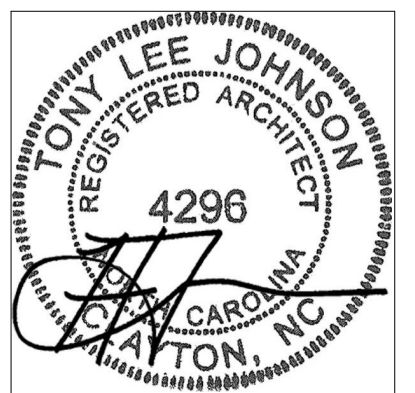

**AS-BUILT DRAWINGS**  
112 S. POLLOCK STREET, SELMA, NC

918-550-7717  
Tony@TonyJohnsonArchitecture.com  
104 North Lombard St  
Clayton, NC 27520  
TonyJohnsonArchitecture.com



ISSUE DATE	06/05/2023
REVISION	
PROJECT #	2023-056
EXISTING FLOOR PLAN	

SHEET  
**A-2.1**

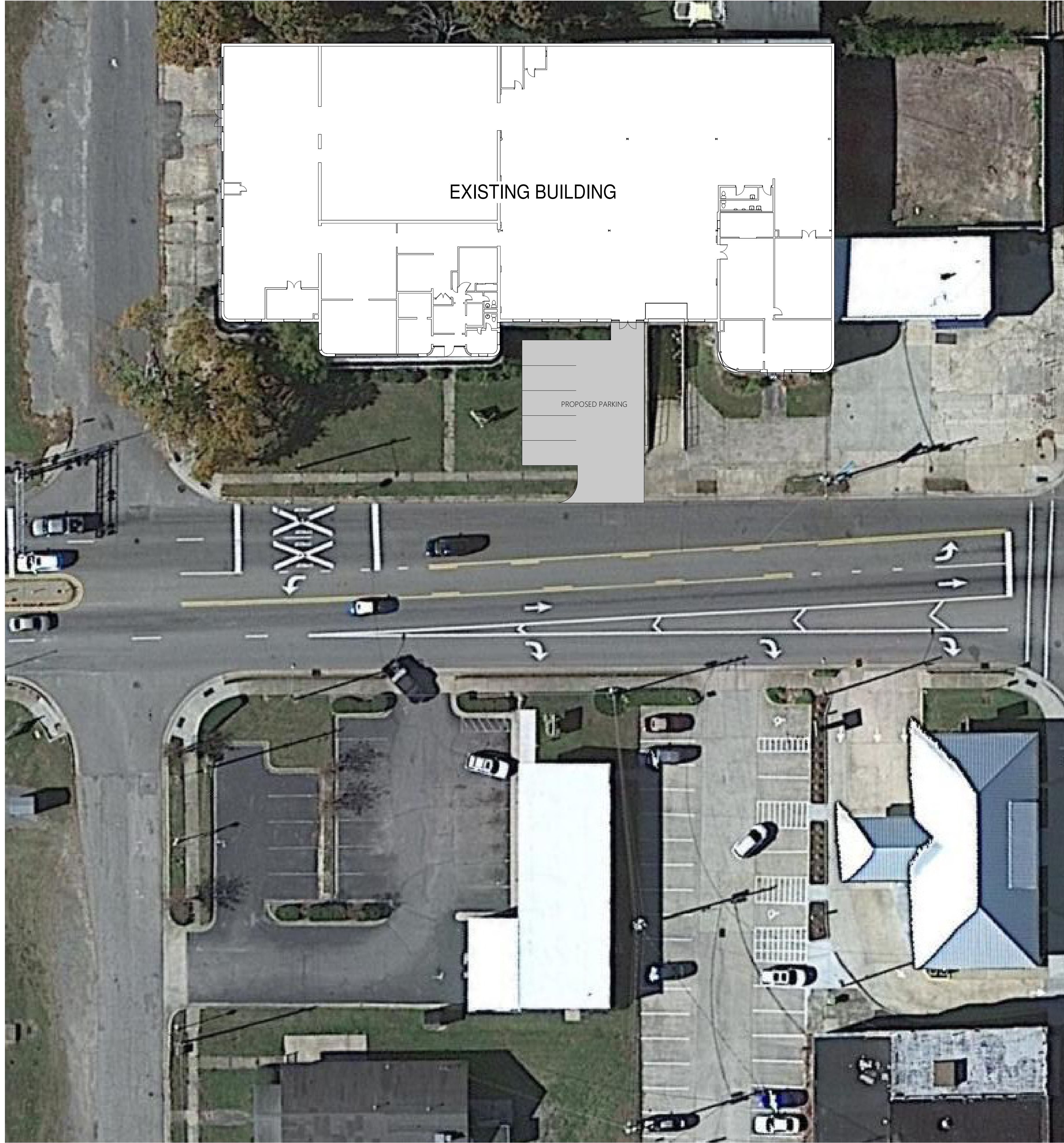

SITE PLAN 1"=20'-0"

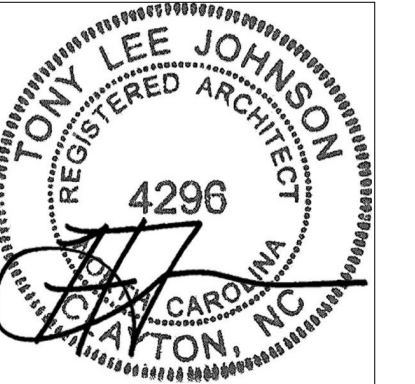

06/05/2023



**AS-BUILT DRAWINGS**  
 112 S. POLLOCK STREET, SELMA, NC

918-550-7717  
 Tony@TonyJohnsonArchitect.com  
 104 North Lombard St  
 Clayton, NC 27520  
 TonyJohnsonArchitect.com



ISSUE DATE 06/05/2023

REVISION

PROJECT # 2023-056

SITE PLAN

SHEET

A-3.1

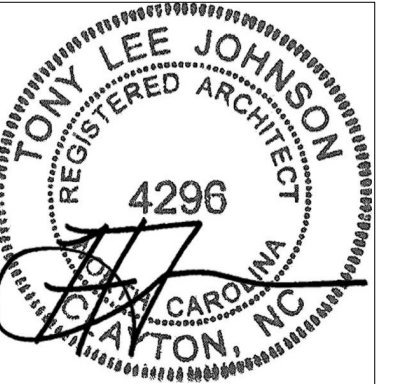
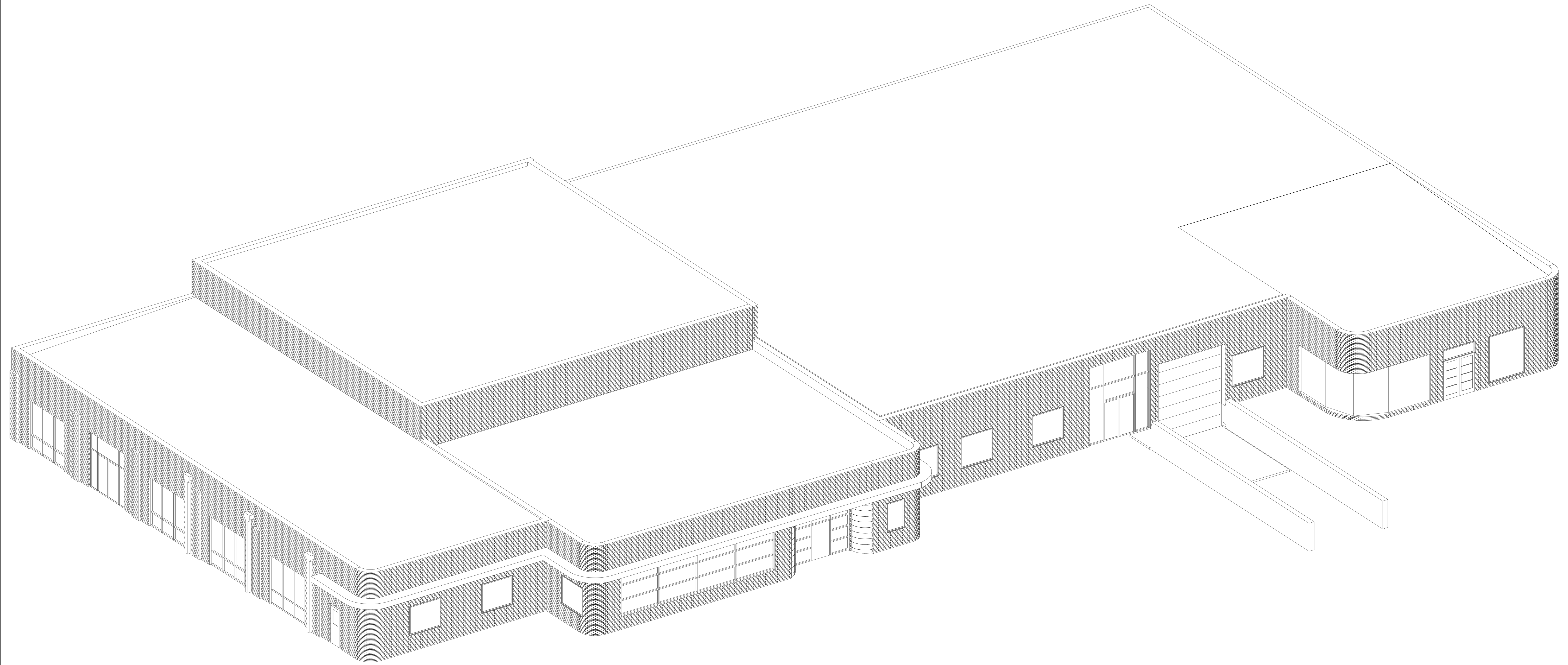

06/05/2023



# AS-BUILT DRAWINGS

112 S. POLLOCK STREET, SELMA, NC

918-560-7717  
Tony@TonyJohnsonArchitect.com  
104 North Lombard St  
Clayton, NC 27520  
TonyJohnsonArchitect.com



ISSUE DATE 06/05/2023

REVISION

PROJECT # 2023-056

3D VIEW

SHEET

## A-4.1